

MANDATORY DISCLOSURES

I. NAME OF THE INSTITUTION :

SRI VASAVI INSTITUTE OF ENGINEERING AND TECHNOLOGY

Nandamuru, Pedana Mandal.

Krishna Dt. Andhra Pradesh

Pin: 521 369

Phone: 08672 – 241387

Email: srivasavi2007@gmail.com

II. NAME & ADDRESS OF THE DIRECTOR/ PRINCIPAL

Dr. N .Seshaiah

Sri Vasavi Institute of Engineering and Technology

Nandamuru, Pedana Mandal, Krishna Dist, Andhra Pradesh.

Pin: 521369

Phone: 9490754612

Email: srivasavi2007@gmail.com

III. NAME OF THE AFFILIATING UNIVERSITY

Jawharlal Nehru Technological University KAKINADA

KAKINADA, ANDHRA PRADESH

IV. GOVERNANCE

Members of the Board and their brief background

Sl.No.	Trust/Society Representatives	Academic Background		Industry Rep.	Others
		Technical	Non-Technical		
1	Gudivada Ramachandra Rao Chairman				
2	Tadepalli Meher Baba Secretary		(M.B.A)		
3	Kaky Kumar Babu Correspondent	B.E			
4	Tamma Sai Kumar Executive Director		M.Sc., M.Phil		
5	Dosapati Baba Executive Director		M.Sc., M.Phil		
6	G.Meher Prasad Member		B.Com		
7	G.V.K.S.Prabhakara Rao Member		B.Com., C.A.iib		
8	T.Syamala Member		M.B.A		
9	Dr.Nagam Seshaiah Principal	B.Tech M.E., Ph.D.			

Members of Academic Advisory Body

10	Dr.K.Satya Prasad JNTUK Nominee	B.Tech M.Tech.,Ph.D			
11	APSHE Nominee (to be nominated)				

Frequency of the Board Meetings and Academic Advisory Body: **Four times in a year**

Organizational chart and processes:

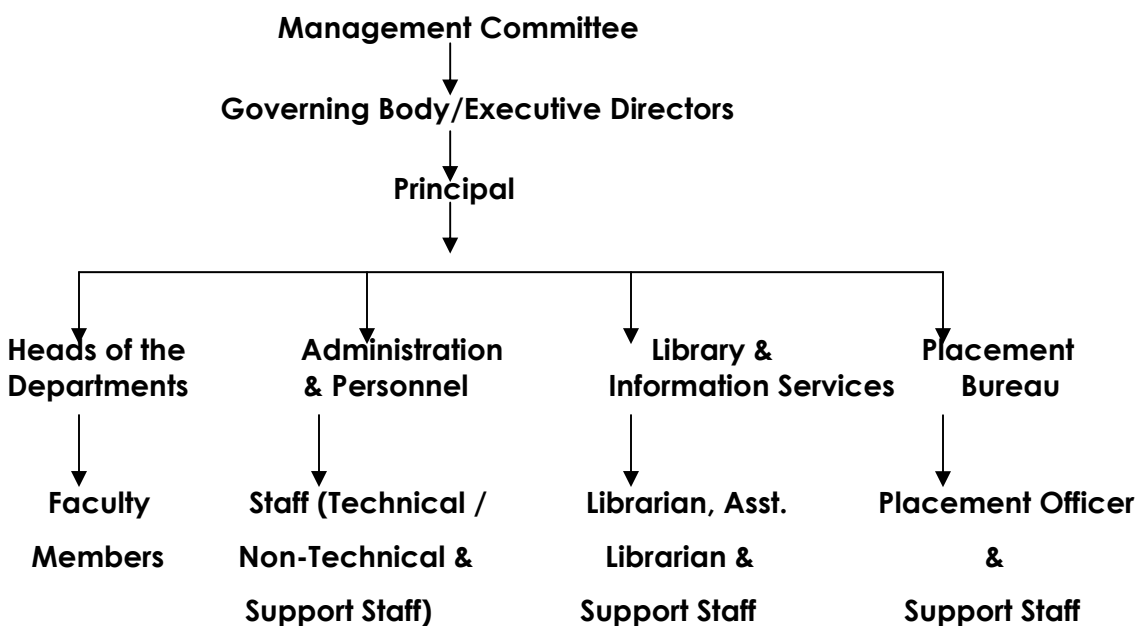

Nature and Extent of involvement of faculty and students in academic affairs/improvements

All staff members are made fully involved in Academic affairs and with some sr. faculty members we have constituted in Academic committee to improve the academics. The academic committee consists the following faculty.

1. Dr. N Sessaiah : Principal & Convenor
2. Mr. T.Saikumar : Executive Director
3. Mr. D. Baba : Executive Director
4. Mr. G.S.V.N.V.Babu : Assoc. Professor
5. Mr. S.V.C. Gupta : Assoc. Professor
6. Mr.MD.M.Hussain : Assist. Professor

Mechanism/Norms & Procedure for democratic/good Governance
Student Feedback on Institutional Governance/faculty performance

Periodic feedback will be taken from the students relating to the teaching, Facilities available, Library and lab facilities and also about all the amenities available in the college. A committee constituting of one member from management side and two from Faculty and four student members also discuss the matters to improve facilities.

Grievance redressal mechanism for faculty, staff and students

A committee is formed constituting two members from the Management side and two from the governing body and one from University will oversee the redressal mechanism for faculty and students.

V. PROGRAMMES

Name of the Programmes approved by the AICTE : **B.Tech (UG Programme)**

Name of the Programmes accredited by the AICTE : --

For each Programme the following details are to be given:

Name : **B.Tech**

Number of seats : 540

Duration : **4 years**

Cut off mark/rank for admission during the last three years : **N.A.**

Fee : **30200**

Placement Facilities : **Available**

Campus placement in last three years with minimum salary, maximum salary and average salary
- Not Applicable -

Name and duration of programme(s) having affiliation/collaboration with Foreign University(s)/Institution(s) and being run in the same Campus along with status of their AICTE approval. If there is foreign collaboration, give the following details: **- Not Applicable**

Details of the Foreign Institution/University:

VI. FACULTY

Branch wise list Faculty members:

Name of the Course	S.No.	Name(s) of the Teaching Faculty	Designation	Qualifications		
				UG	PG	Doctorate
EEE	1	Md.M.Hussian	Lecturer	B.Tech	M.Tech	
	2	D.Adithya Kumar	Lecturer	B.Tech		
	3	V.Gopi Latha	Lecturer	B.Tech		
	4	A.B.Phani Kumar	Lecturer	B.Tech		
CSE & IT	1	S.V.C.Gupta	Asst.Professor	B.Tech	M.Tech	(Ph.D)
	2	Ch.Hari Prasad	Lecturer	B.Tech	M.Tech	
	3	G.Sudheer Kumar	Lecturer	B.Tech		
	4	U.Ganeshnaidu	Lecturer	B.Tech		
	5	P.V.L.Narasimha Rao	Lecturer	B.Tech		
	6	J.S.Phaniram	Lecturer	B.Sc	M.Sc	
	7	Ch.Annapurna	Lecturer	B.Tech		
ECE	1	G.S.V.N.V.Babu	Asst.Professor	B.Tech	M.Tech	
	2	K.Krishna Mohan	Asst.Professor	B.Tech	(M.Tech)	
	3	B.Mamatha	Lecturer	B.Tech		
	4	Ch.Nirosha	Lecturer	B.Tech		
	5	S.Vijaya Lakshmi	Lecturer	B.Tech		
	6	N.Sireesha	Lecturer	B.Tech		
	7	K.V.B.Subrahmanyam	Lecturer	B.Tech		
CIVIL	1	Dr.N.Seshaiah	Princial & Professor	B.Tech	M.E	Ph.D.
	2	Ch.Lakshmi Poornima	Lecturer	B.Tech		
	3	K.Naga Koteswararao	Lecturer	B.Tech		
	4	G.Balakrishna	Lecturer	B.Tech	M.Tech	
Humanities	1	T.Sai Kumar	Asst.Professor	B.Sc	M.Sc	M.Phil
	2	D.Supriya	Lecturer	B.Sc	M.Sc	M.Phil
	3	D.Baba	Lecturer	B.Sc	M.Sc	M.Phil
	4	G.Ashok Vardhan	Lecturer	B.A	M.A.	(M.Phil)
	5	A.Pavan Kumar	Lecturer	B.Sc	M.Sc	(M.Phil)
	6	N.Syam Prasad	Lecturer	B.Sc	M.Sc	(M.Phil)
	7	R.Vasu Babu	Lecturer	B.Sc	M.Sc	M.Phil
	8	A.V.Raghu Ram	Lecturer	B.A	M.A.	(Ph.D)
	9	Ch.Srinivasa Rao	Lecturer	B.A	M.A.	
	10	P.Meher Kumar	Asst.Professor	B.Com	M.Com	
	11	P.Prasad	Librarian	B.Com	B.Lisc	
	12	V.Chandra Rao	Lecturer	B.Sc	M.Sc	
	13	S.R.K.Parama Hamsa	Physical Director			
	14	K.Sravanthi	Lecturer	B.Sc	M.Sc	

Visiting Faculty

Name of the Course	S.No	Name (s) of the Teaching Faculty	Designation (Lecturer/ Asst. Professor/ Professor)	Qualifications with field of specialization		
				UG	PG	Doctorate
CSE, IT	1	Dr. E.Srinivasa Reddy	Professor&Principal,V.V.I.T	B.Tech	M.Tech	Ph.D
ECE	4	Dr.S.Srinivas Kumar	Prof. JNTU Kakinada	B.Tech	M.Tech	Ph.D
EEE	5	Dr. S.S.Tulasi Ram	Prof. JNTU Kakinada	B.Tech	M.Tech	Ph.D

Adjunct Faculty : Nil
 Guest Faculty : Nil
 Permanent Faculty: Student Ratio : 1: 15
 Number of faculty employed : 36
 Left during the last three years : N.A.

VIII. FEE

Details of fee, as approved by State fee Committee, for the Institution. : **Rs. 30,200**

Time schedule for payment of fee for the entire programme.

Before starting of every academic year usually before 30th June

No. of Fee waivers granted with amount and name of students. : - **Admissions are in progress**

Number of scholarship offered by the institute, duration and amount : 35000

Criteria for fee waivers/scholarship. :

On getting State merit ranks in 10+2 Examination conducted by A.P State Board of Intermediate Education in the year 2009.

Estimated cost of boarding and Lodging in Hostels. : **Rs. 26000(Aprox.) per Annum**

IX. ADMISSION

Number of seats sanctioned with the year of approval. : 240 **during 2008-09**,
300 during 2009-10,

Number of students admitted under various categories each year in the last three years.

N.A.

Number of applications received during last two years for admission under Management Quota :

70 Applications

X. ADMISSION PROCEDURE

Mention the admission test being followed, name and address of the Test Agency and its URL (website). :

EAMCET, Convener, APSHE, Hyderabad. www.eamcet.dte.gov.in

Number of seats allotted to different Test Qualified candidates separately [AIEEEE/CET (State conducted test/University tests)/Association conducted test] : 210 (**through EAMCET**)

Calendar for admission against management/vacant seats

1. Last date for request for applications. : **10th August 2009**
2. Last date for submission of application. : **30th August 2009**
3. Dates for announcing final results. : **06th September 2009**
4. Release of admission list (main list and waiting list should be announced on the same day)
: **08th September 2008**
5. Date for acceptance by the candidate (time given should in no case be less than 15 days)
: **15th September 2009**
6. Last date for closing of admission. : **16th September 2009**
7. Starting of the Academic session. : **24th September 2009**
8. The waiting list should be activated only on the expiry of date of main list -
9. The policy of refund of the fee, in case of withdrawal, should be clearly notified.

The state council will refund the fee deducting an amount of Rs.4000/- in case of withdrawal and in case of SC / ST Rs. 1500/-.

XI. CRITERIA AND WEIGHTAGES FOR ADMISSION

Describe each criteria with its respective weight ages i.e. Admission Test, marks in qualifying examination etc.

Admission is purely made on the Rank obtained in EAMCET conducted by the State Government, The management quota of 30% seats are filled as per the marks obtained in the qualifying examination 10+2 level.

Mention the minimum level of acceptance, if any :

A pass with 50% aggregate in 10+2 Examination or equivalent

Mention the cut-off levels of percentage & percentile scores of the candidates in the admission test for the last three years.

-Not Applicable-

Display marks scored in Test etc. and in aggregate for all candidates who were admitted.

-Not Applicable –

Item No I - XI must be given in information brochure and must be hosted as fixed content in the website of the Institution. The Website must be dynamically updated with regard to XII-XV.

XII. APPLICATION FORM

Downloadable application form, with online submission possibilities.

XIII. LIST OF APPLICANTS

List of candidates whose applications have been received along with percentile/percentage score for each of the qualifying examination in separate categories for open seats.

Admission are made by the Convenor, EAMCET, APSCHE, Hyderabad

List of candidates who have applied along with percentage and percentile score for Management quota seats.

Admissions are under progress for 2009-10

XIV. RESULTS OF ADMISSION UNDER MANAGEMENT SEATS/VACANT SEATS

Composition of selection team for admission under Management Quota with the brief profiles of members (This information be made available in the public domain after the admission process is over)

Selection committee is constituted with the following members.

- 1. Dr. N.Seshaiah – Convenor & Principal**
- 2. T.Sai Kumar – Executive Director**
- 3. D.Baba – Executive Director**
- 4. G.S.V.N.V.Babu – Assoc. Professor & HOD, ECE Dept.**
- 5. S.V.C.Gupta – Assoc. Professor & HOD, CSE Dept.**
- 6. MD.M.Hussain – Assistant Professor & HOD, EEE Dept.**

Score of the individual candidates admitted arranged in order of merit.

-Percentage & Eamcet rank

List of candidates who have been offered admission.

- Admission are in progress –

Waiting list of the candidates in order of merit to be operative from the last date of joining of the first list candidates.

- Admission are in progress –

List of the candidates who joined within the date, vacancy position in each category before operation of waiting list.

- Admission are in progress –

XV. INFORMATION ON INFRASTRUCTURE AND OTHER RESOURCES AVAILABLE

LIBRARY:

Details of the library facilities change by consulting the librarian

S.No	Course(s)	Number of titles of the books	Number of volumes	Journals	
				National	International
1	EEE	206	1115	3	1
2	ECE	224	1063	3	1
3	CSE & IT	362	2184	5	2
4	S&H	85	862	3	2
5	Civil	192	1050	2	1

List of online National/International Journals subscribed.

E-Library facilities : Available

LABORATORY: For each Laboratory

List of Major Equipment/Facilities

List of Experimental Setup

S.No	Name of the Course	Name of the laboratory/workshop	Total Area of lab/workshop	Major equipment
1	ECE	Electrical Devices & Circuits Lab	150	CRO, Function Generators, RPS, RBI, Digital Multimeters
		Pulse And Digital Circuits Lab	150	
		Digital & Analog Communication Lab	150	
2	EEE	Electrical Machines Lab	150	Shunt Motor, Rectifier, Control Panel, Induction Motor, Computers, CRO, Function Generators, RPS
		Electrical Circuits & Simulation Lab	150	
3	CSE/IT	Computer Programming Lab	150	Computers
		IT Workshop	150	
		ADS & Unix Shell programming Lab	150	
4	Civil	English Language Lab	150	Spectrometers, Travelling Microscopes, Pipette, Burettes, Fitting Tools, Carpenter Tools, Smithy, Multi Stage Centrifugal Pump Apparatus Reciprocating Pump Apparatus etc
		Physics & Chemistry Lab	150	
		Engineering Work Shop	250	
		FM &HM Lab	150	

Computer Facilities for the existing programme(s)

S.No	Particulars	Requirements as per Norms (1:4 all undergraduate UG Programmes and 1:2 for MBA/MCA/ PGDM/ PGDBM)		Availability	
1.	No of Computer terminals	135		180	
2.	Hardware Specification	PIV		PIV – 1.80 MHZ Dual Core, 1 GB RAM, 80 GB SATA HDD, 15" TFT Monitor, Multimedia Keyboard and Mouse	
3.	No of terminals of LAN/WAN	63		180	
4.	Relevant Legal Software	Application 8	System 2	TC, MS Office 2007, MSDN, Cal Server, JAVA	Windows XP, Windows 2003 Server, Fedora Linux, Suse Linux
5.	Peripheral(s) Printers	13		132	
6.	Internet Accessibility (in kbps & hrs)	512 Kbps		2Mbps	

Special purpose facilities available : **LCD PROJECTORS- 2Nos, OHPs - 2Nos**

List of facilities available.

Games and Sports Facilities : Available

Extra Curriculum Activities : Photo Editing, Pagemaker, Webdesigning, etc

Soft Skill Development Facilities : Media Lab and Personality Development Lab

Number of Classrooms and size of each : 8 and 70 Sq.m each

Number of Tutorial rooms and size of each : 5 and 70 Sq.m each

Number of laboratories and size of each : 12 and 150 Sq.m each

Number of drawing halls and size of each : 01 and 175 Sq.m each

Number of Computer Centres with capacity of each : 01 and 150 sq.m each

Central Examination facility, Number of rooms and capacity of each. : 02, 75sq.mt. each

Teaching Learning process

Curricula and syllabi for each of the programmes : as approved by the University.

Academic Calendar of the University : as per JNT University

Academic Time Table : as per JNT University

Teaching Load of each Faculty : as per JNT University & AICTE Norms

Internal Continuous Evaluation System and place : Available

Students' assessment of Faculty, System in place. : Available

NOTE: Suppression and/or misrepresentation of information would attract appropriate penal action.